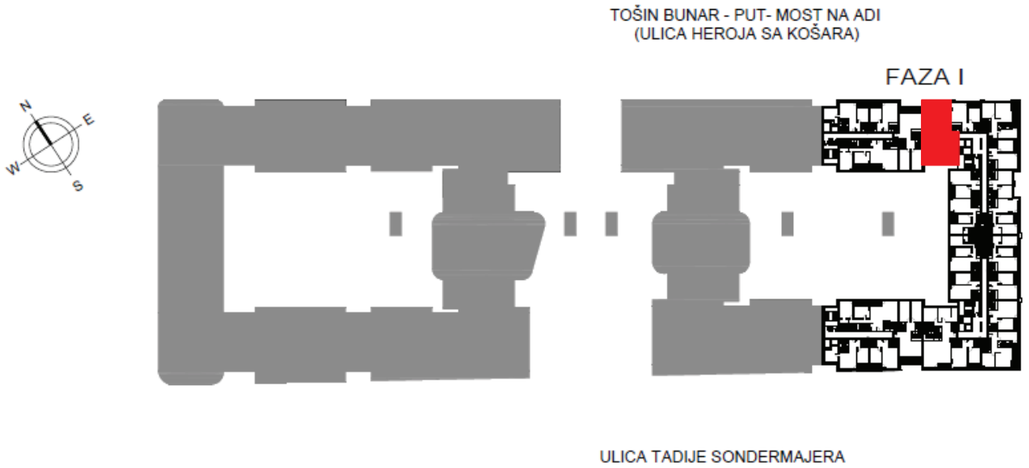

TROSOBAN STAN 2.63

TWO - BEDROOM APARTMENT

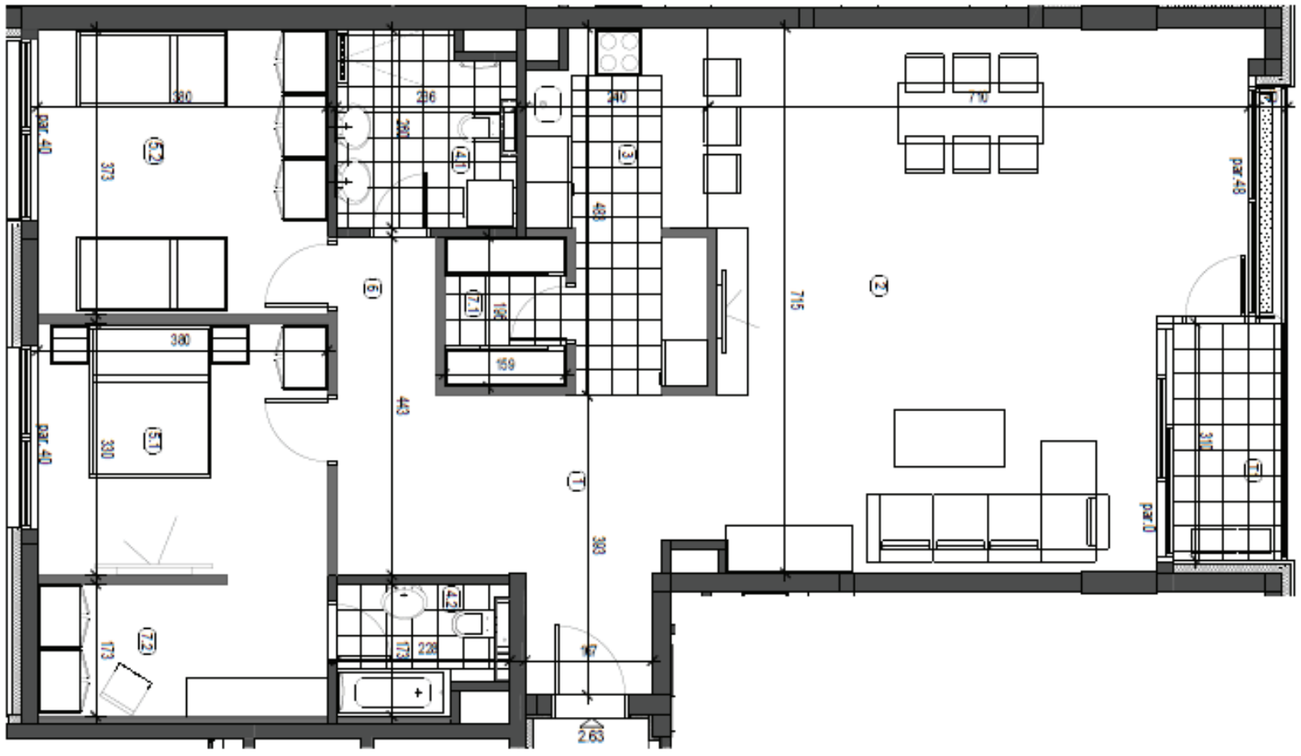

PROSTORIJE / PREMISES

1 ULAZ / Entrance	**7.32 m²**
2 DNEVNA SOBA SA TRPEZARIJOM Living room with dining area	**47.53 m²**
3 KUHINJA / Kitchen	**9.69 m²**
4.1 KUPATILO / Bathroom	**5.65 m²**
4.2 KUPATILO / Bathroom	**3.37 m²**
5.1 SPAVAĆA SOBA/ Bedroom	**12.54 m²**
5.2 SPAVAĆA SOBA/ Bedroom	**14.17 m²**
6 HODNIK / Corridor	**8.06 m²**
7.1 OSTAVA / Storage	**3.12 m²**
7.2 GARDEROBER / Wardrobe	**6.73 m²**
NETO STANA BEZ TERASE / NET APARTMENT WITHOUT TERRACE	**118.18 m²**
T1 TERASA / Terace	**4.40 m²**
UKUPNO STAN / TOTAL NET AREA	**122.58 m²**

sprat / floor **VIII**